

ELEVATION

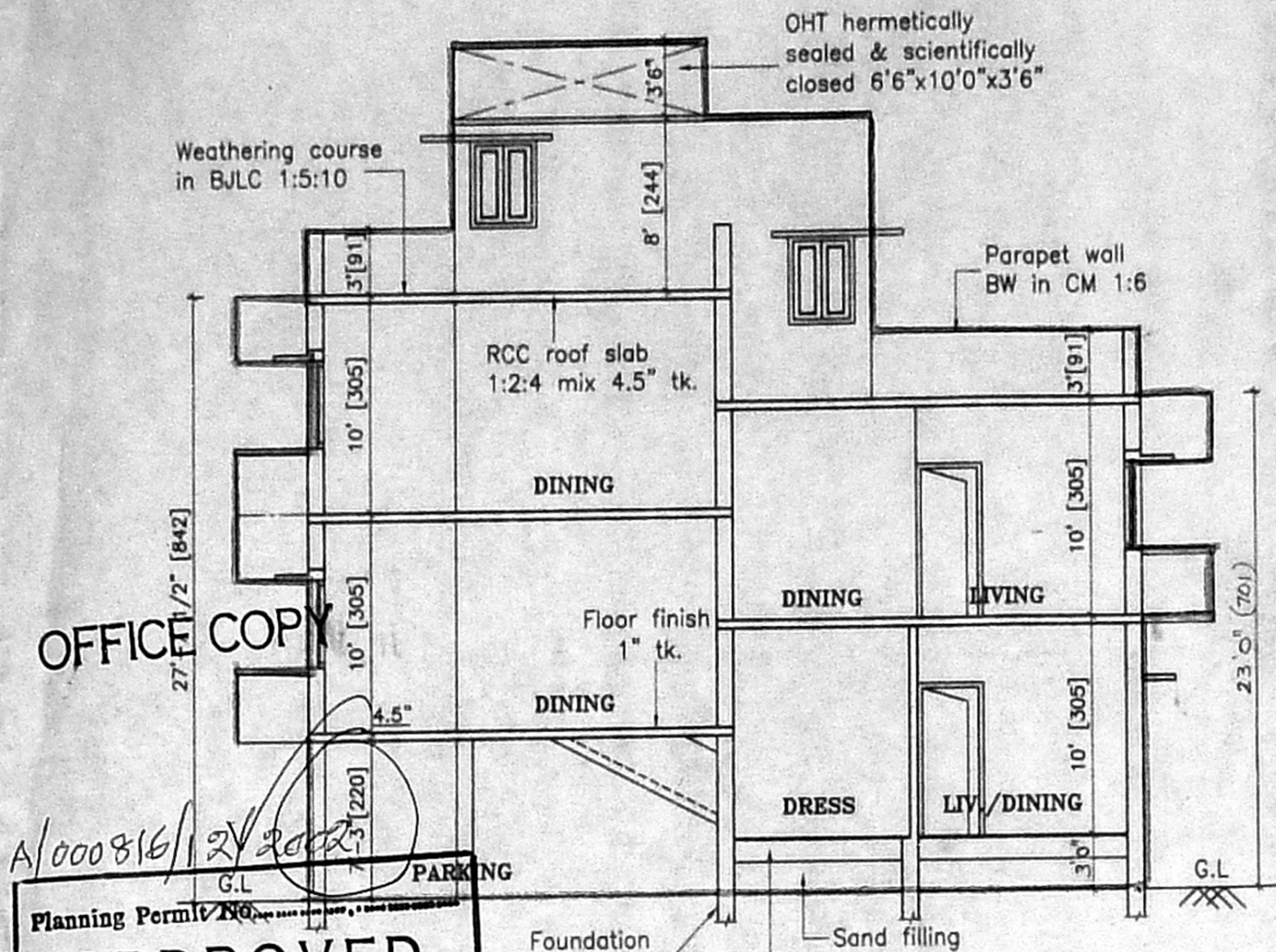

SECTION-XX

OFFICE COPY
 Planning Permit No. A2/28805/2001
APPROVED
 SUBJECT TO THE CONDITIONS IN THIS OFFICE LETTER.
 No. A2/28805/2001 Date: 10-01-02
 FOR MEMBER SECRETARY
 CHENNAI METROPOLITAN
 DEVELOPMENT AUTHORITY
 CHENNAI - 600 008

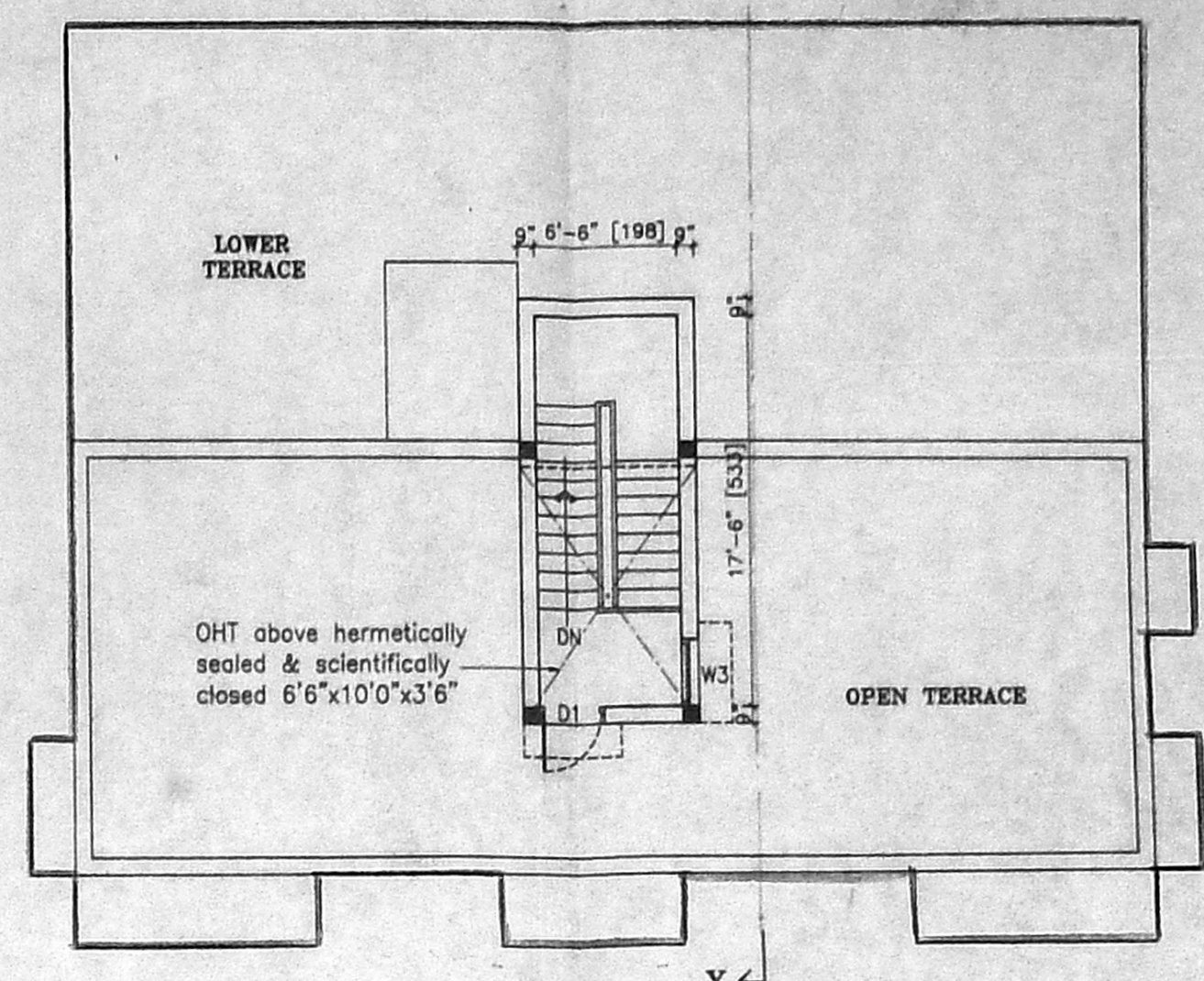

TERRACE FLOOR PLAN

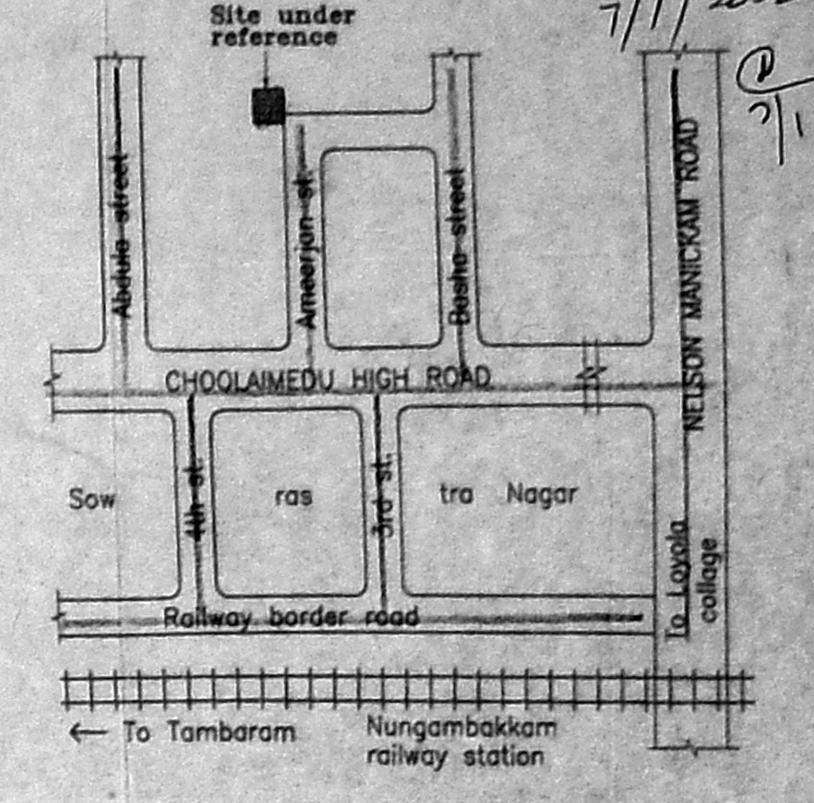

KEY PLAN
 [not to scale]

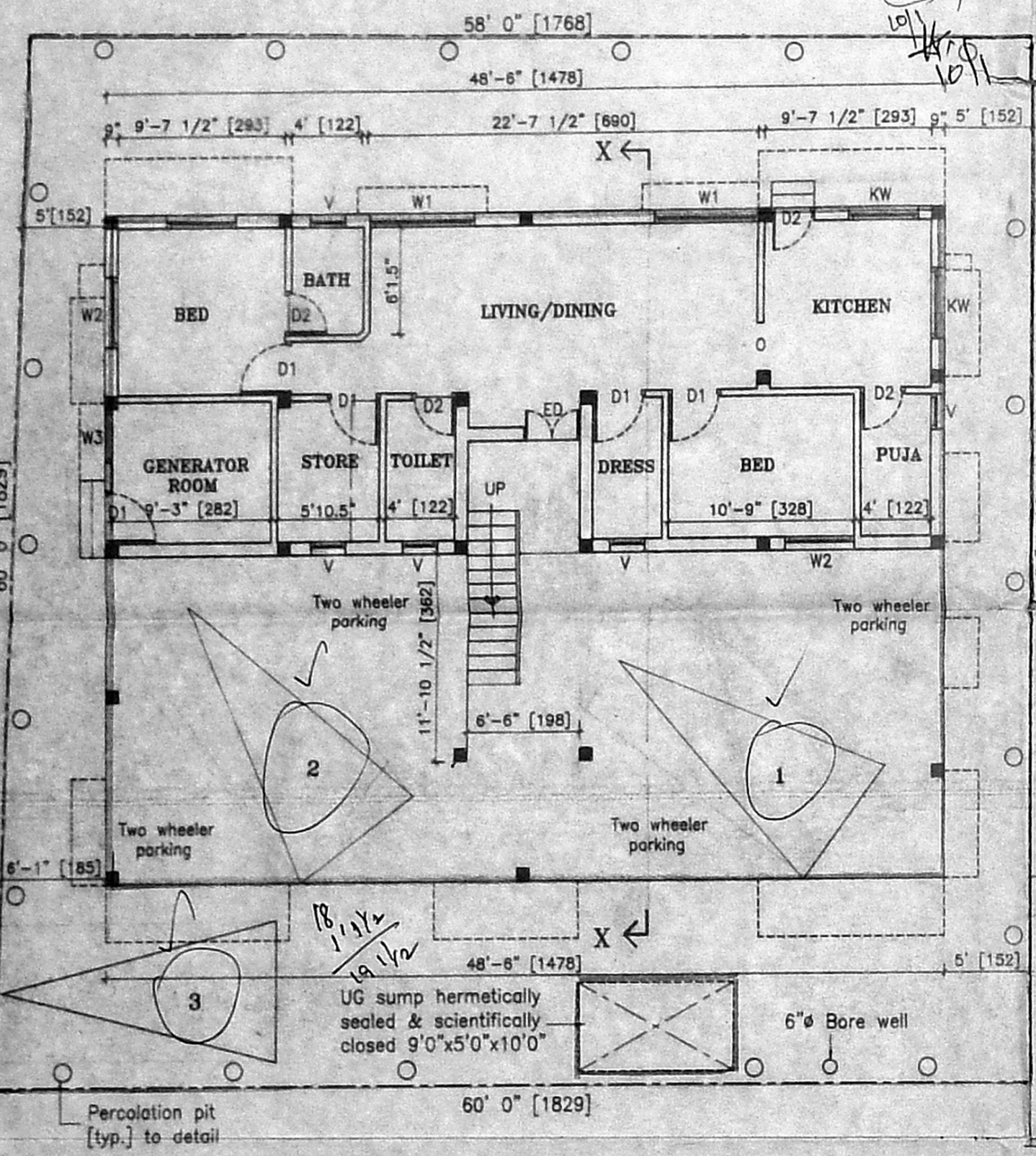

STILT FLOOR CUM GROUND FLOOR PLAN
 WITH SITE PLAN

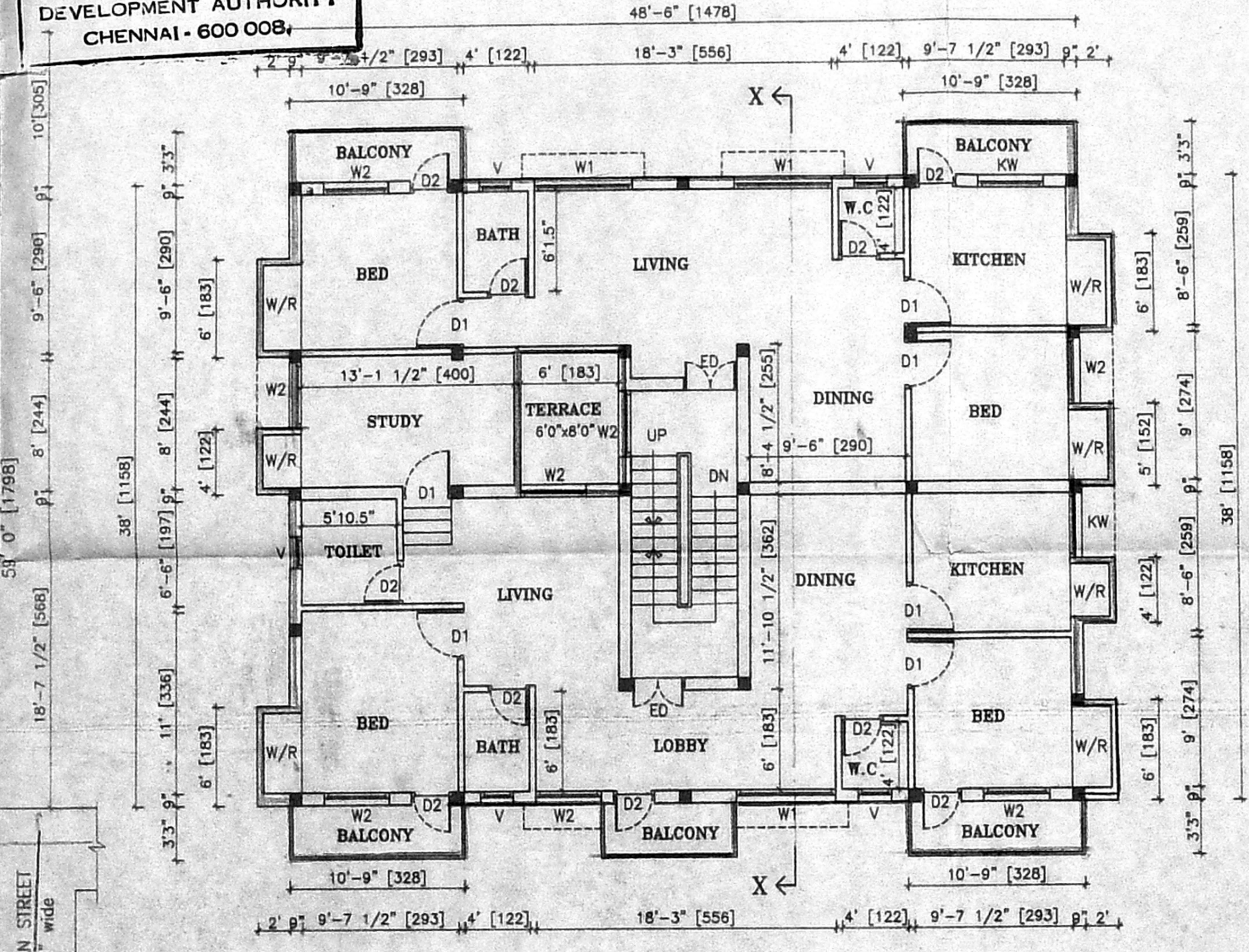

FIRST FLOOR PLAN

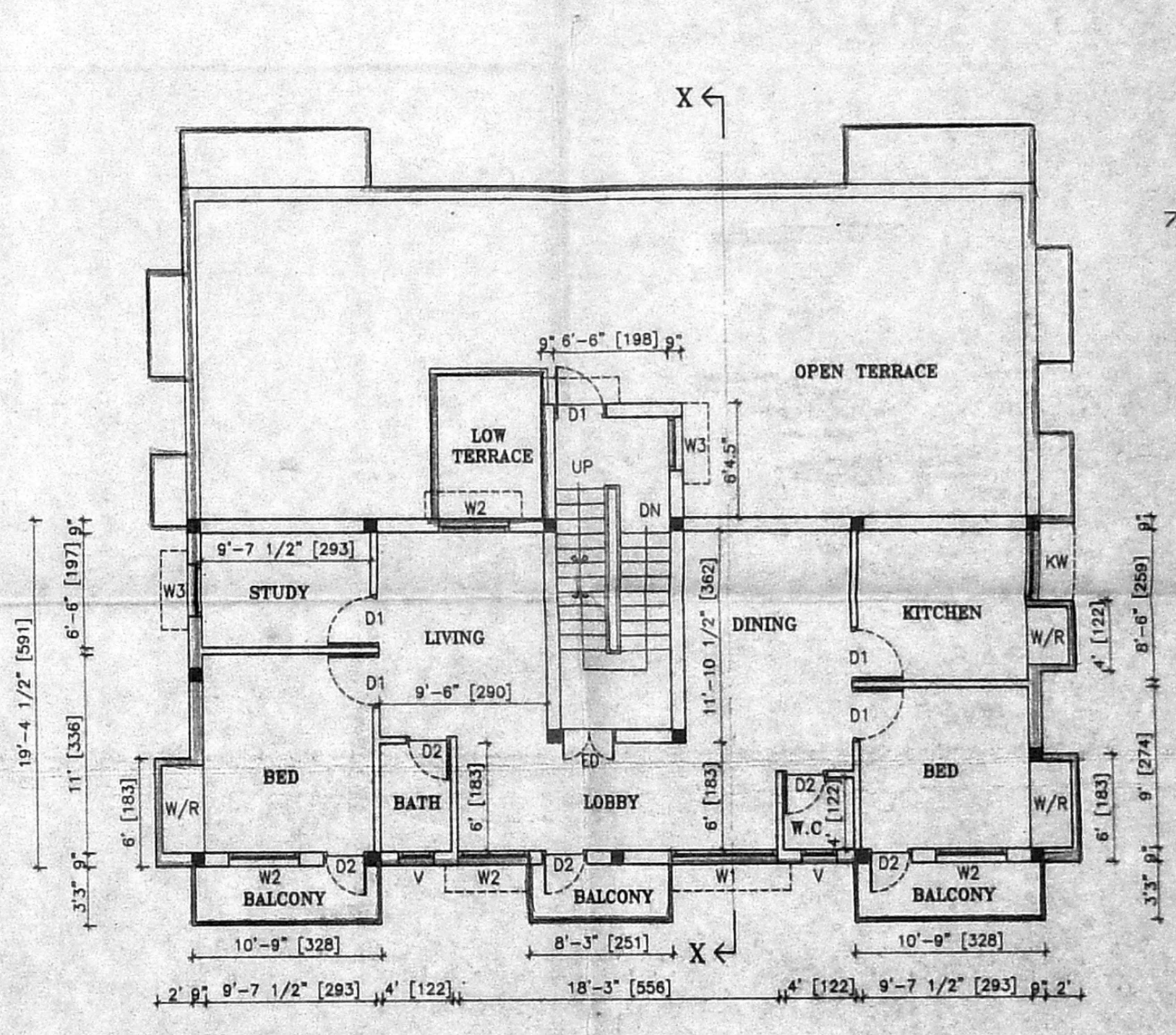

SECOND FLOOR PLAN
 CUM TERRACE FLOOR PLAN

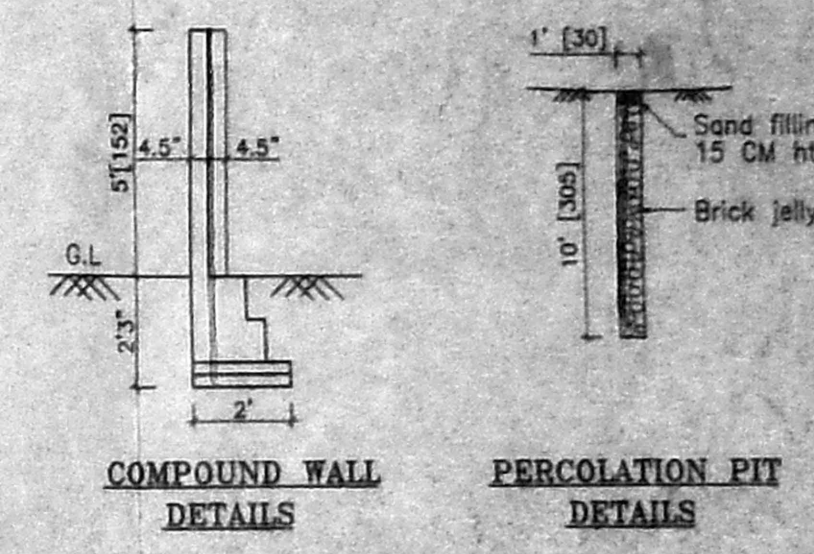

COMPOUND WALL
 DETAILS

PERCOLATION PIT
 DETAILS

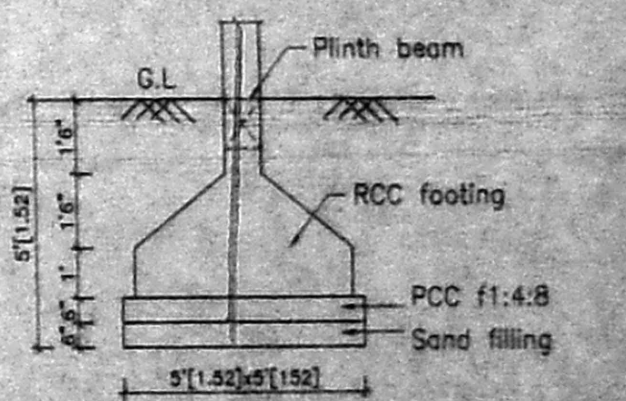

FOUNDATION DETAILS

PLAN SHOWING THE PROPOSED RESIDENTIAL BUILDING AT # 63, [OLD NO.29] AMEERJAN STREET, CHOOLAIMEDU, CHENNAI - 94. IN PAIMASH NO.212, T.S.NO.140/9, BLOCK NO.15, OF PULIYUR VILLAGE, CORPORATION DIV. NO.76.

AREA STATEMENT		JOINERIES	
PLOT EXTENT	3511.00 sft. 326.18 sq.m	ED ENTRANCE DOOR	3'3"x7'0" 100x213
GROUND FLOOR	933.00 sft. 86.71 sq.m	D1 DOOR 1	3'0"x7'0" 091x213
FIRST FLOOR	2036.00 sft. 189.22 sq.m	D2 DOOR 2	2'6"x7'0" 076x213
SECOND FLOOR	1119.00 sft. 104.00 sq.m	W1 WINDOW 1	6'0"x4'0" 183x122
TOTAL	4088.00 sft. 379.93 sq.m	W2 WINDOW 2	4'0"x4'0" 122x122
NON FSI	85.00 sft. 7.90 sq.m	W3 WINDOW 3	3'0"x4'0" 091x122
PLOT COVERAGE - 58 %	FSI - 1.16	KW KIT. WINDOW	4'0"x32'0" 122x091
		V VENTILATOR	2'0"x2'0" 061x061

SIGNATURE OF OWNER [P.A HOLDER]
 Colour index
 PROPOSED
 ROAD
 BOUNDARY

K. SELVAM, B.E. AMIE, C.Eng (I) A.L.V.
 Consulting Civil Engineer Chartered Engineer
 Approved Valuer Licensed Surveyor,
 Class-I Reg. No: 78/2001-2002
 Corporation of Chennai.
 NEW No. 9, Old No. 254,
 Mogappair East, Chennai-600 050,
 Phone: 6562050.
 SIGNATURE OF LICENSED SURVEYOR